

AREA STATEMENT:			
SL. NO.	FLOOR	BUA(sqmt)	BUA(sqft)
1	GROUND FLOOR	482.54	5194.01
2	FIRST FLOOR	438.85	4723.74
3	SECOND FLOOR	461.79	4970.66
4	TERRACE FLOOR	20.00	215.30
5	TOTAL B.U.A	1403.18	15,103.70

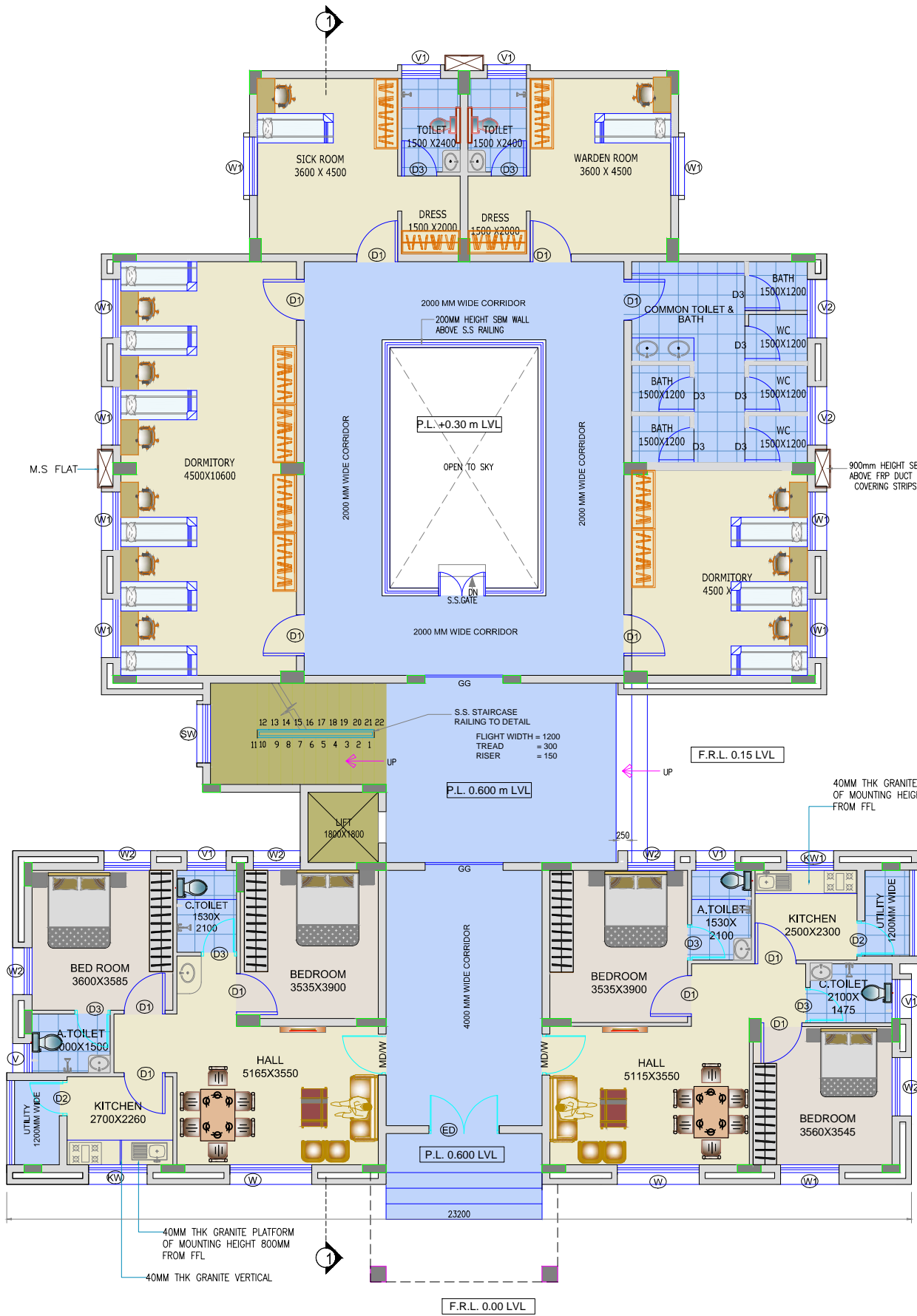

GROUND FLOOR PLAN

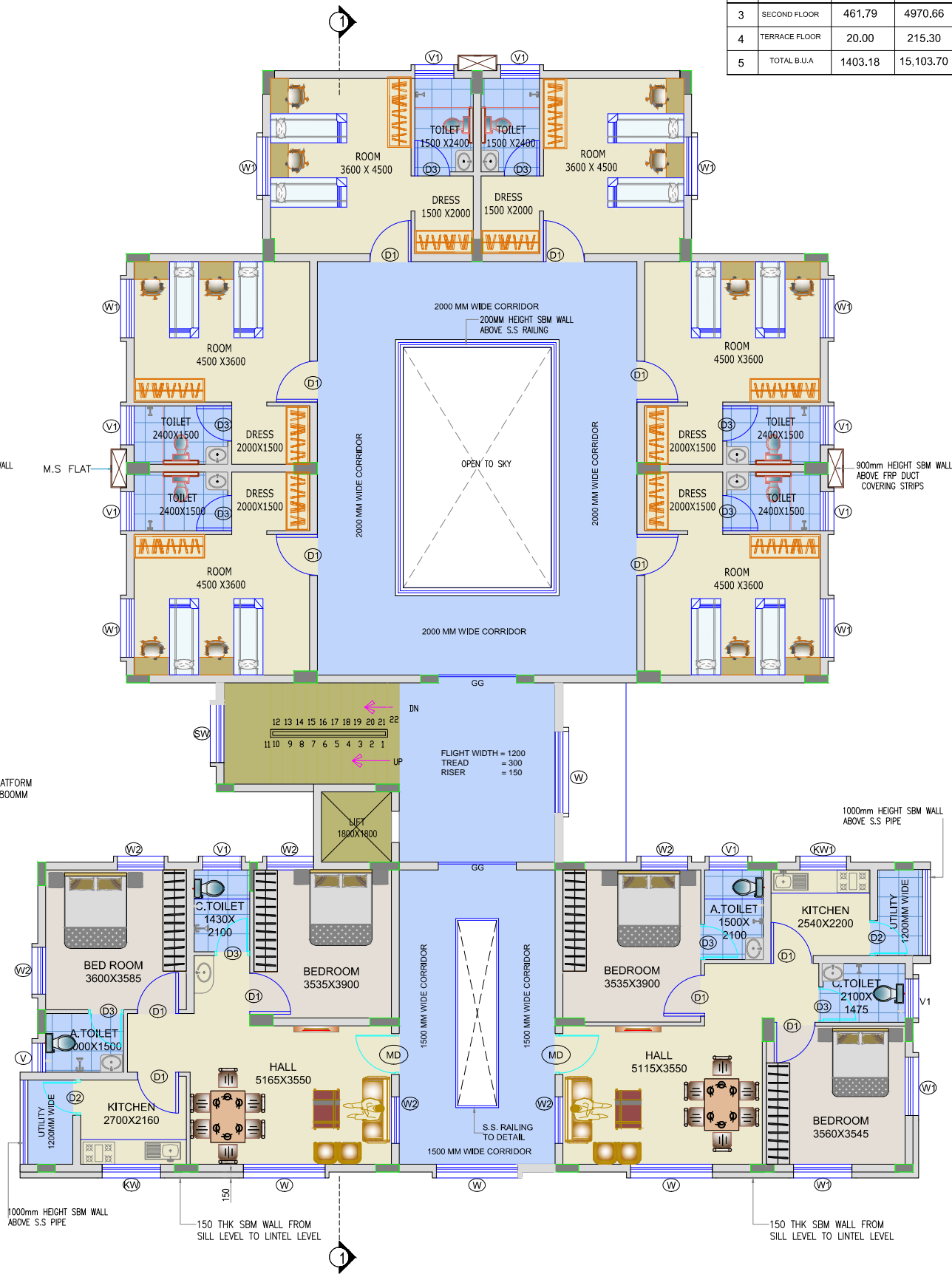

FIRST FLOOR PLAN

VERIFIED BY	
DY. MANAGER-PROJECT GT&TC	MANAGER-PROJECT GT&TC
CLIENT:	
GOVT. TOOL ROOM AND TRAINING CENTRE RAJAJINAGAR INDUSTRIAL ESTATE, BANGALORE-560010	
PROJECT:	
ESTABLISHMENT OF NEW GTTC CENTRE AT SINDHANOUR IN RAICHUR DISTRICT.	
CONSULTANTS:	
NC NAVEEN CONSULTANTS ARCHITECTS & ENGINEERING CONSULTANTS #1398, 2nd floor, 2nd Cross, Ashoka Nagar (Behind B.M.S Engineering College Hostel) Banashankari 1st Stage, Bangalore-560050 Ph-980-2660336/3, Fax-2660336, Email:-naveenconsultants@gmail.com, naveenconsultants1@gmail.com	
TITLE:	
STAFF QUARTERS & GIRLS HOSTEL	
DRAWING:	
GROUND & FIRST FLOOR PLAN	
DRAWN BY : BASANTI	DATE : 14/10/2025
DESIGN BY : KVNS	SCALE : NTS
CHECKED BY : KVNS	SHEET : A2
DWC NO:	
NC4-2022-GTTC-SINDHANOUR SQ01	